**Scottish Cochlear Implant Clinic** CP810 Troubleshooting Guide.
If you repeatedly get a NO answer contact the clinic on 01563 827339
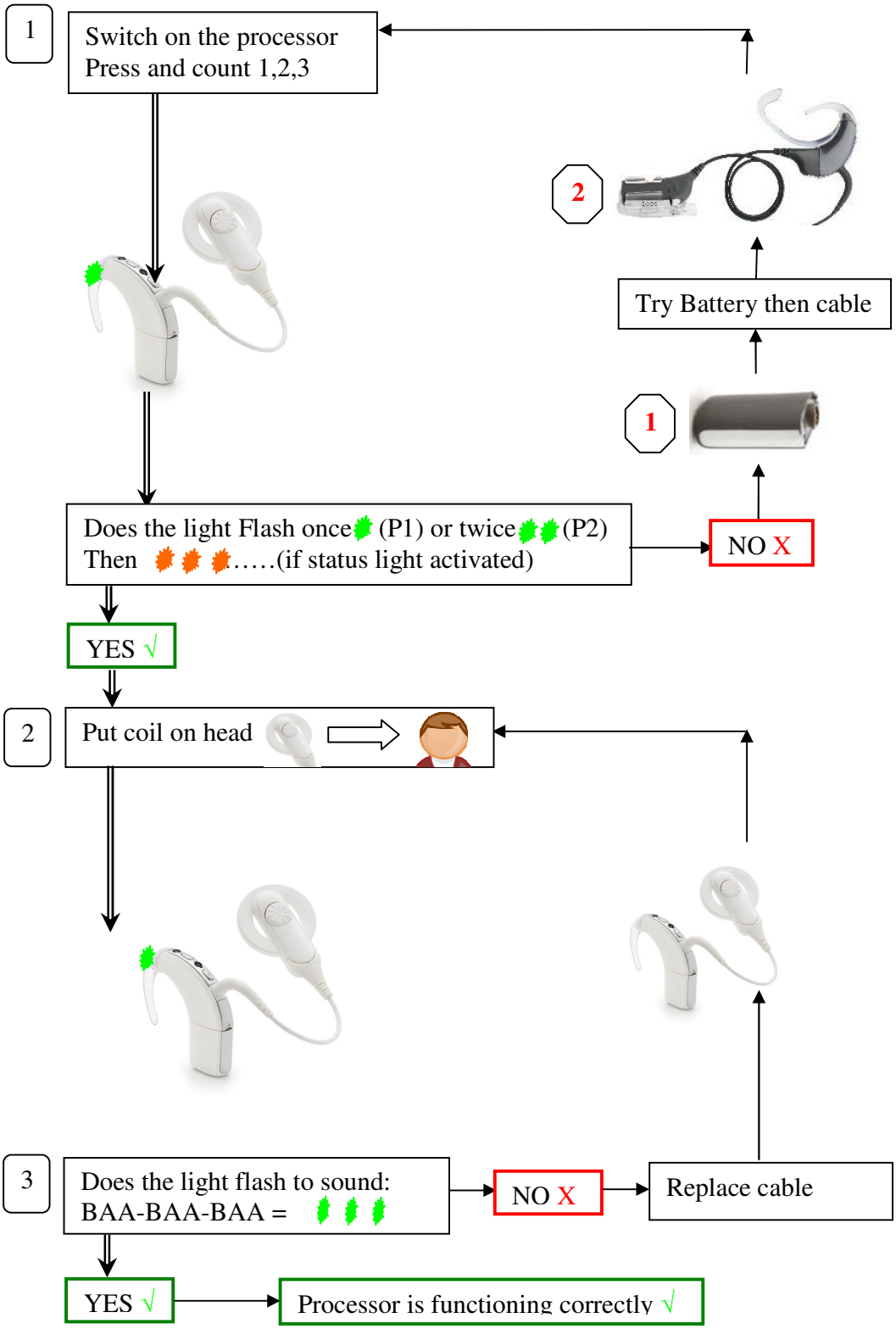
NHS Ayrshire & Arran